

TEGN. NR.: TA-700-01

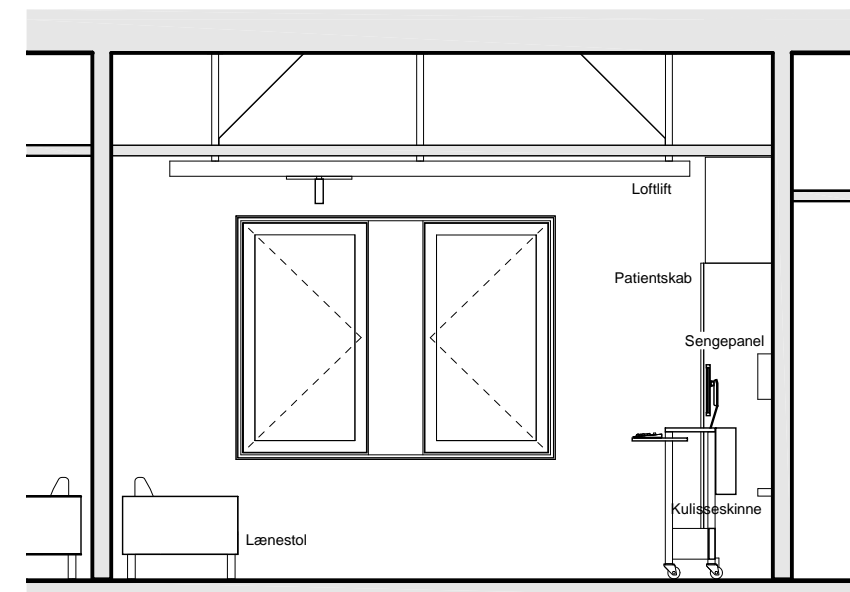

Opstalt nr.: 1

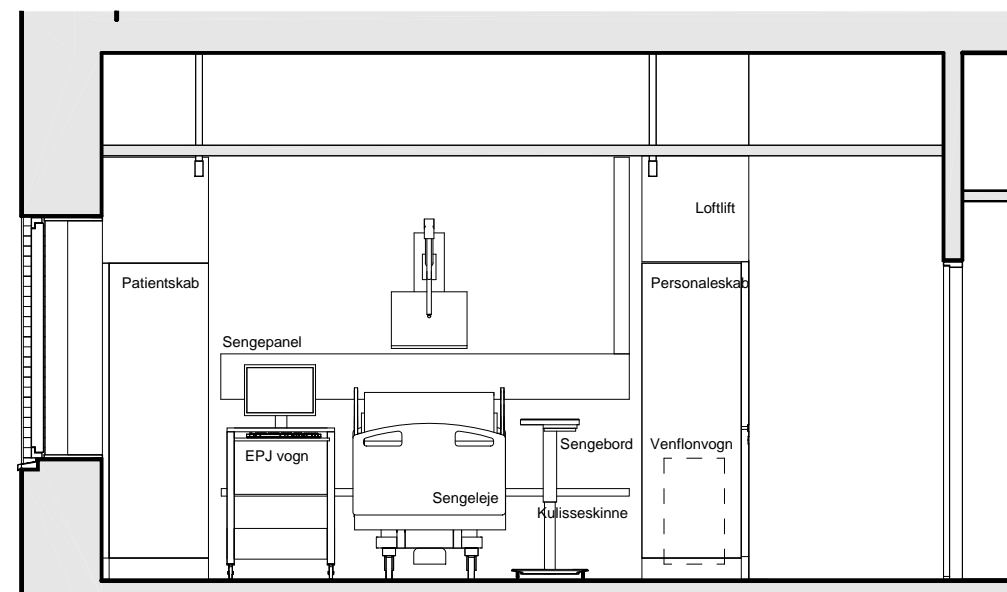

Opstalt nr.: 2

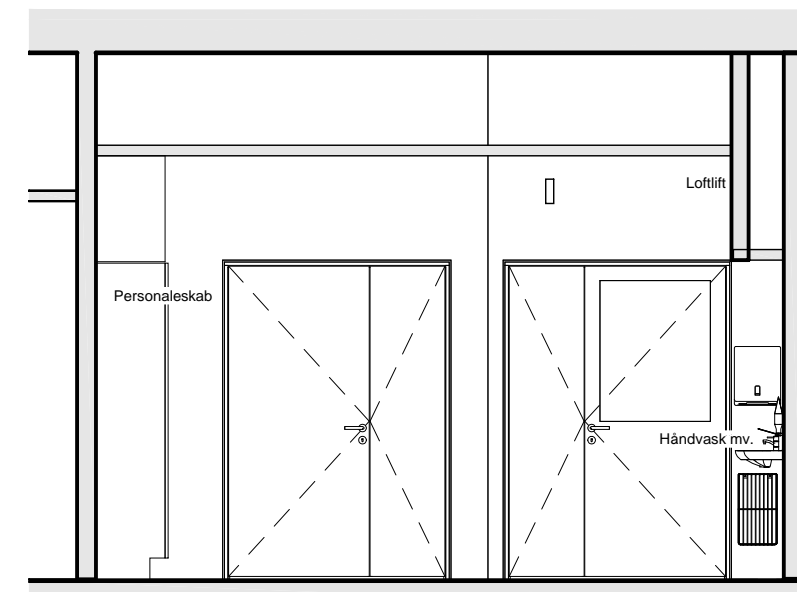

Opstalt nr.: 3

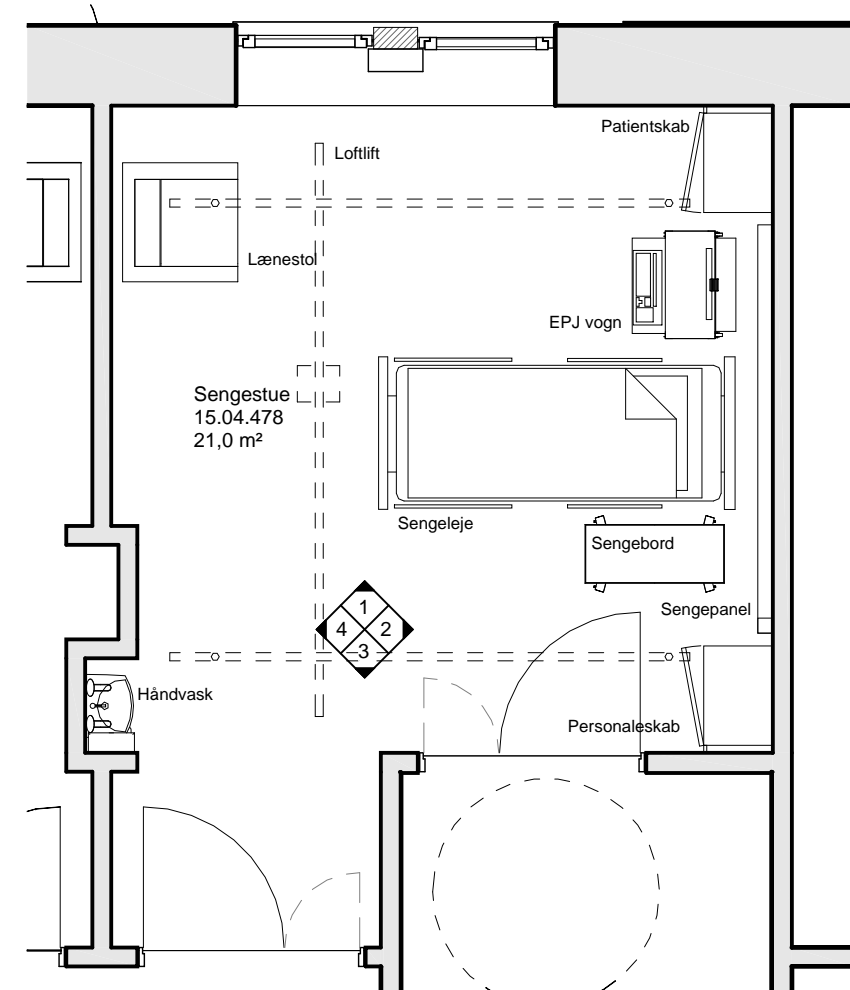

Sengestue type A 15.04.478

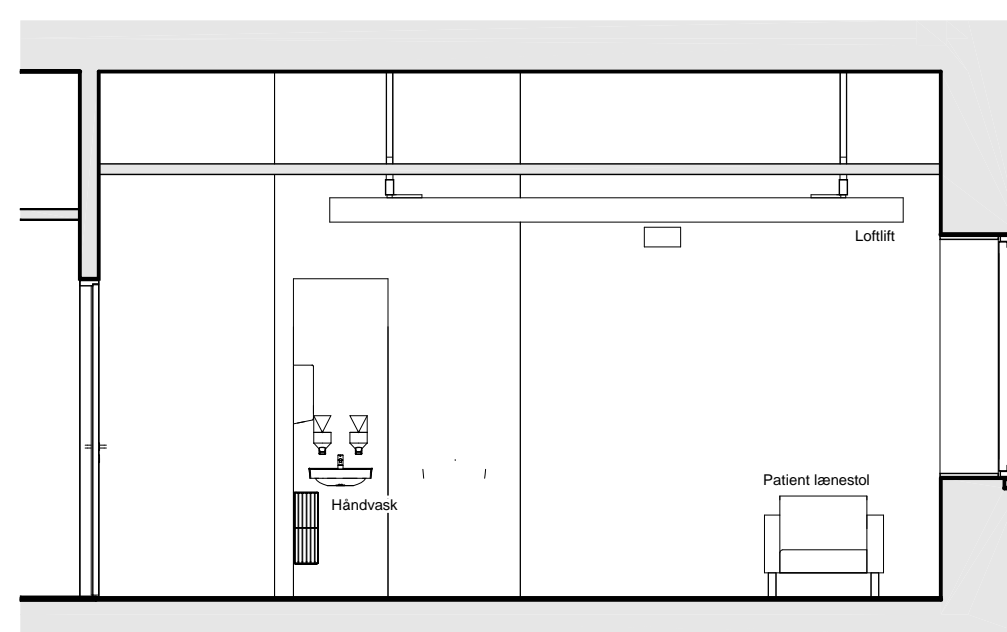

Opstalt nr.: 4

NOTE:

Rumnr.: 15.04.348, 15.04.350, 15.04.352, 15.04.370, 15.04.372, 15.04.454, 15.04.456, 15.04.458, 15.04.470, 15.04.472, 15.04.474, 15.04.476 15.04.478

REV.	REV. omfatter:	INT.:	Dato:

Regionshospitalet Randers
Akutmodtagelse, fase 2



BYGHERRE:
REGION MIDTJYLLAND, SKOVLYVEJ 1, 8930 RANDERS NØ, TLF. 7842 3100

FASE: Projektforslag
EMNE: Sengestue type A

TEGN. NR.:
TA-700-01

SAGS-NR.:	MÅL:	Dato:	UDARB.:	GODK.:	KTRL.:
1301	1 : 50	2013-11-29	KK	SV	PHS

- RAMBØLL DANMARK A/S
- ARKITEKTFIRMAET TKT A/S
- RAVN ARKITEKTUR

PRINSENSGADE 11
ENGLANDSGADE 25
TOLDBODVEJ 1

DK 9000 AALBORG
DK 5100 ODENSE C
DK 7100 VEJLE

TLF: 9935 7500
TLF: 6614 7227
TLF: 7583 4077

TEGN. NR.: TA-700-02

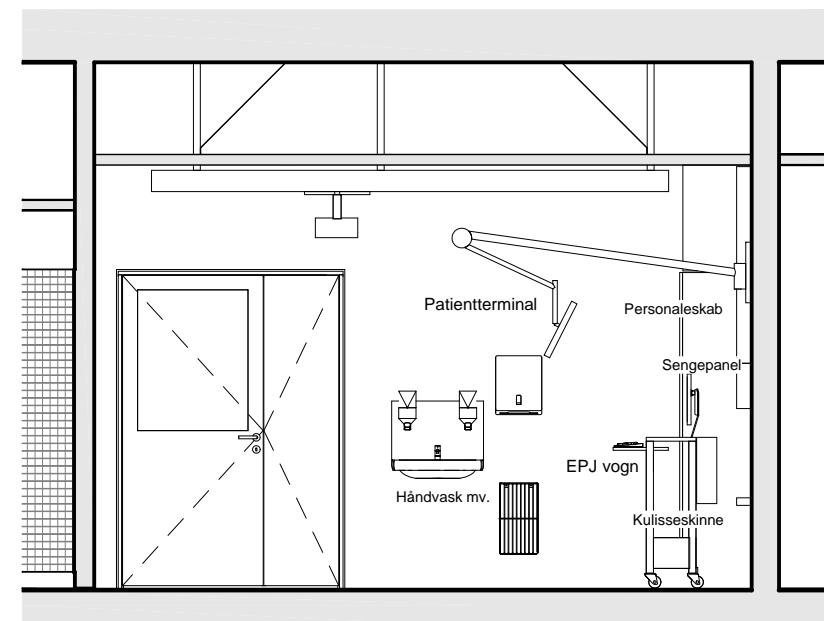

Opstalt nr.: 1

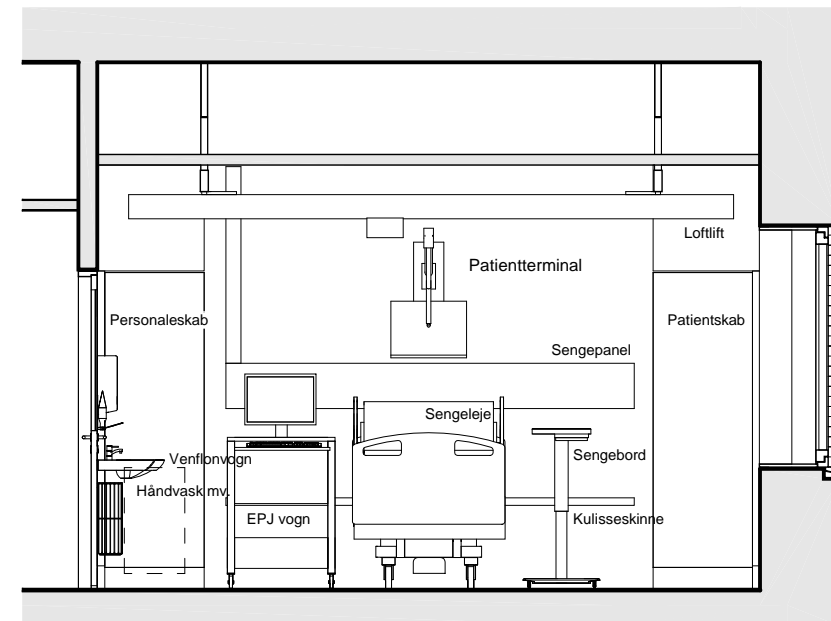

Opstalt nr.: 2

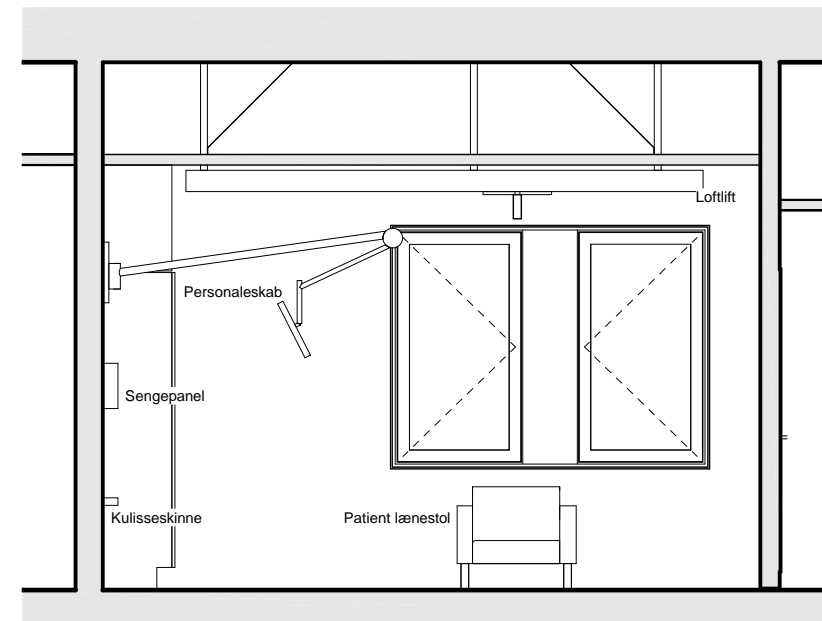

Opstalt nr.: 3

NOTE:

Rumnr.: 15.04.331, 15.04.334, 15.04.337, 15.04.339, 15.04.341, 15.04.430

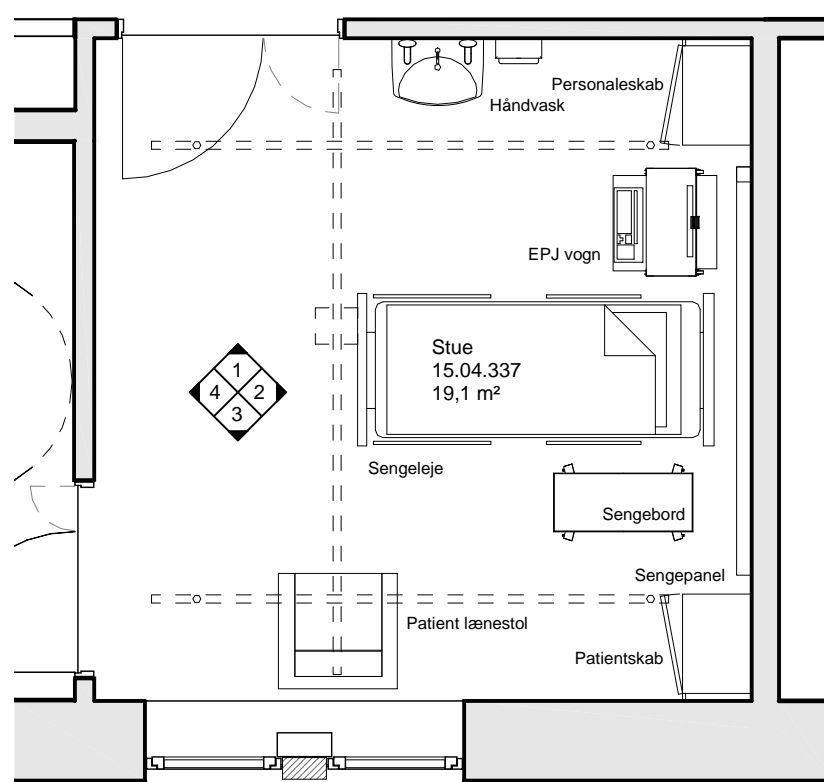

Sengestue type B 15.04.337

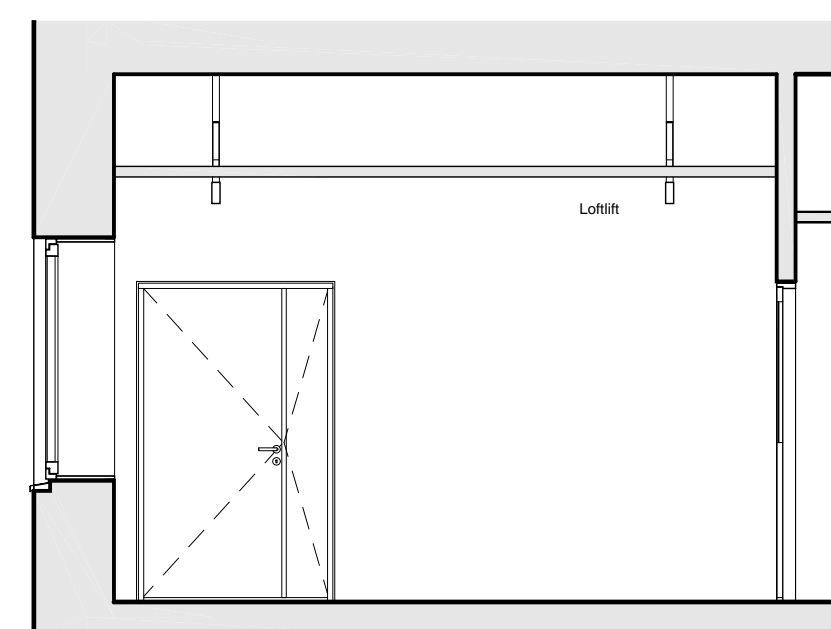

Opstalt nr.: 4

REV.	REV. omfatter:	INT.:	Dato:

Regionshospitalet Randers
Akutmodtagelse, fase 2



BYGHERRE:
REGION MIDTJYLLAND, SKOVLYVEJ 1, 8930 RANDERS NØ, TLF. 7842 3100

FASE: Projektforslag
EMNE: Sengestue type B

TEGN. NR.:
TA-700-02

SAGS-NR.: 1301	MÅL: 1 : 50	Dato: 2013-11-29	UDARB.: KK	GODK.: SV	KTRL.: PHS
○ RAMBØLL DANMARK A/S	PRINSENSGADE 11	DK 9000 AALBORG	TLF: 9935 7500		
● ARKITEKTFIRMAET TKT A/S	ENGLANDSGADE 25	DK 5100 ODENSE C	TLF: 6614 7227		
● RAVN ARKITEKTUR	TOLDBODVEJ 1	DK 7100 VEJLE	TLF: 7583 4077		

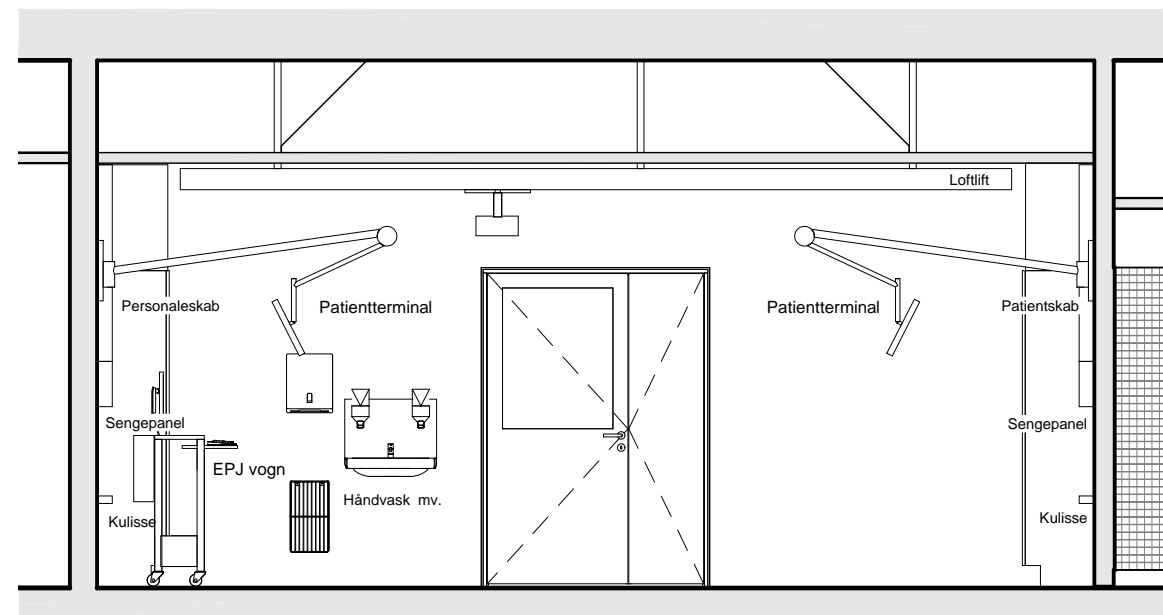

Opstalt nr.: 1

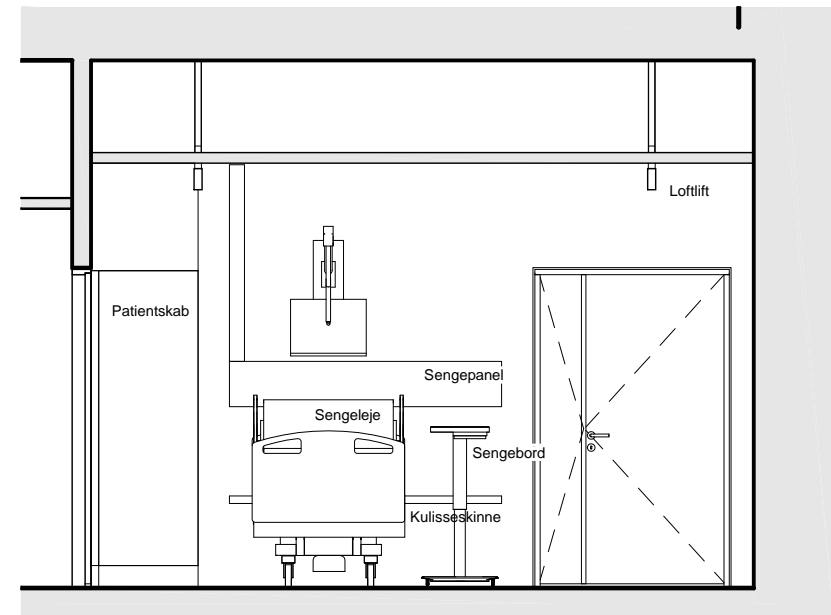

Opstalt nr.: 2

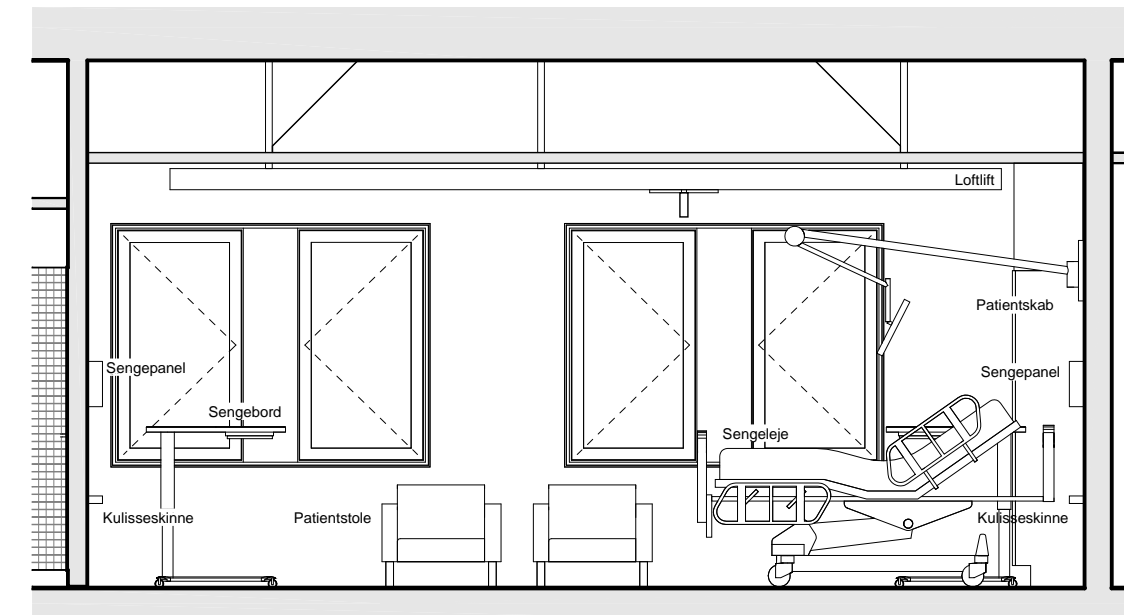

Opstalt nr.: 3

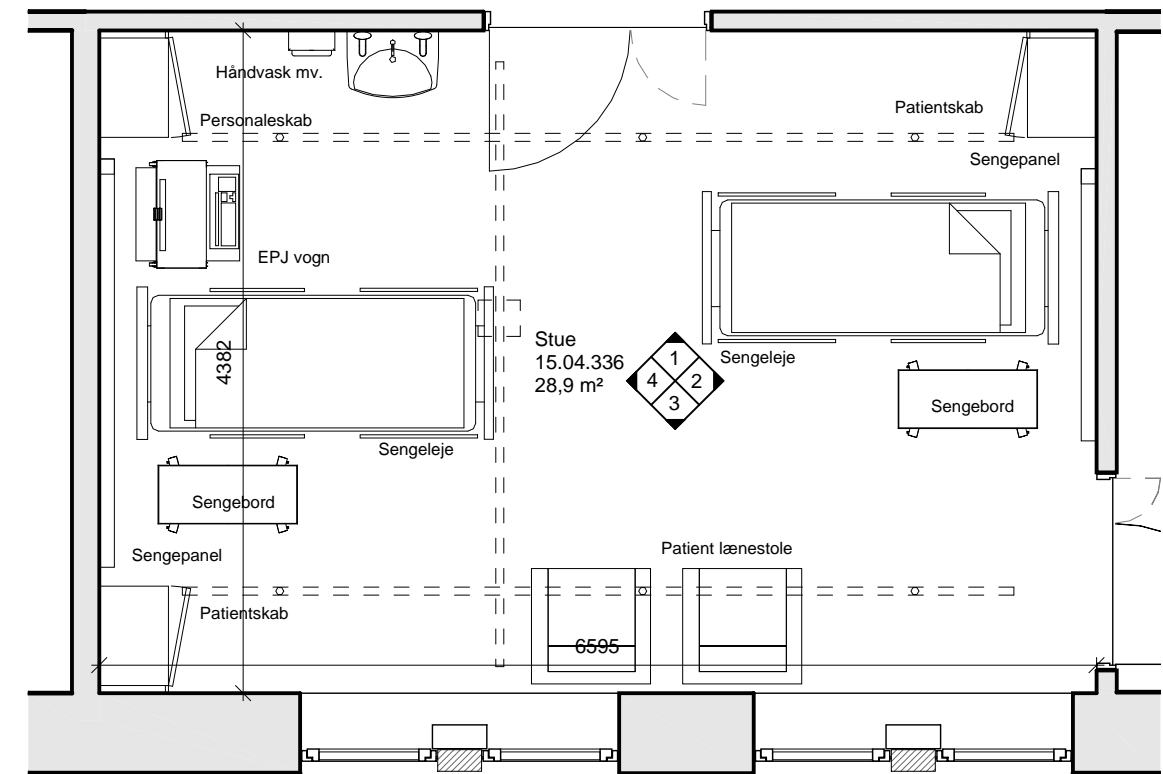

Sengestue type C 15.04.336

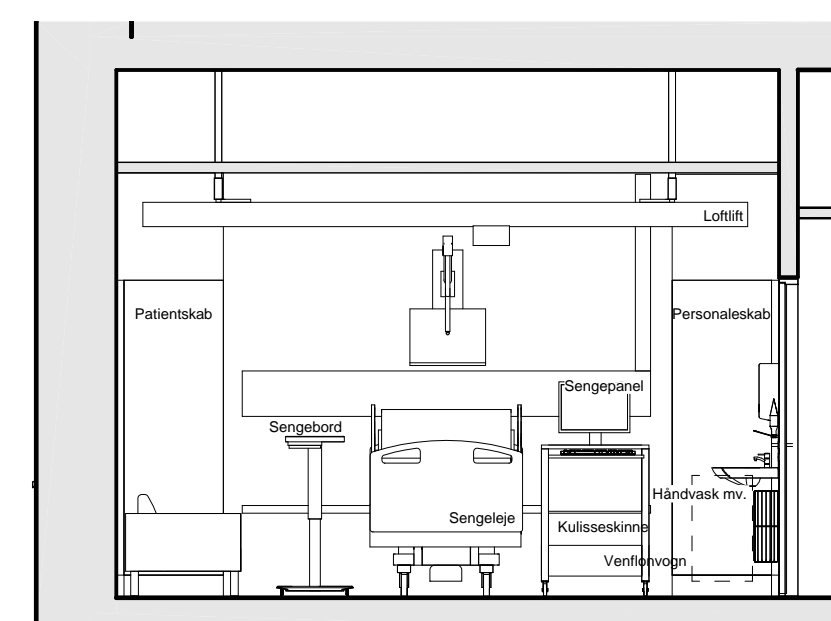

Opstalt nr.: 4

NOTE:

Rumnr.: 15.04.333, 15.04.336

REV.	REV. omfatter:	INT.:	Dato:

Regionshospitalet Randers
Akutmodtagelse, fase 2



BYGHERRE:
REGION MIDTJYLLAND, SKOVLYVEJ 1, 8930 RANDERS NØ, TLF. 7842 3100

FASE: Projektforslag
EMNE: Sengestue type C

TEGN. NR.:
TA-700-03

SAGS-NR.:	MÅL:	Dato:	UDARB.:	GODK.:	KTRL.:
1301	1 : 50	2013-11-29	KK	SV	PHS
<ul style="list-style-type: none"> ○ RAMBØLL DANMARK A/S ● ARKITEK FIRMAET TXT A/S ● RAVN ARKITEKTUR 	<ul style="list-style-type: none"> PRINSENGADE 11 ENGLANDSGADE 25 TOLDBODVEJ 1 	<ul style="list-style-type: none"> DK 9000 AALBORG DK 5100 ODENSE C DK 7100 VEJLE 	<ul style="list-style-type: none"> TLF: 9935 7500 TLF: 6614 7227 TLF: 7583 4077 		

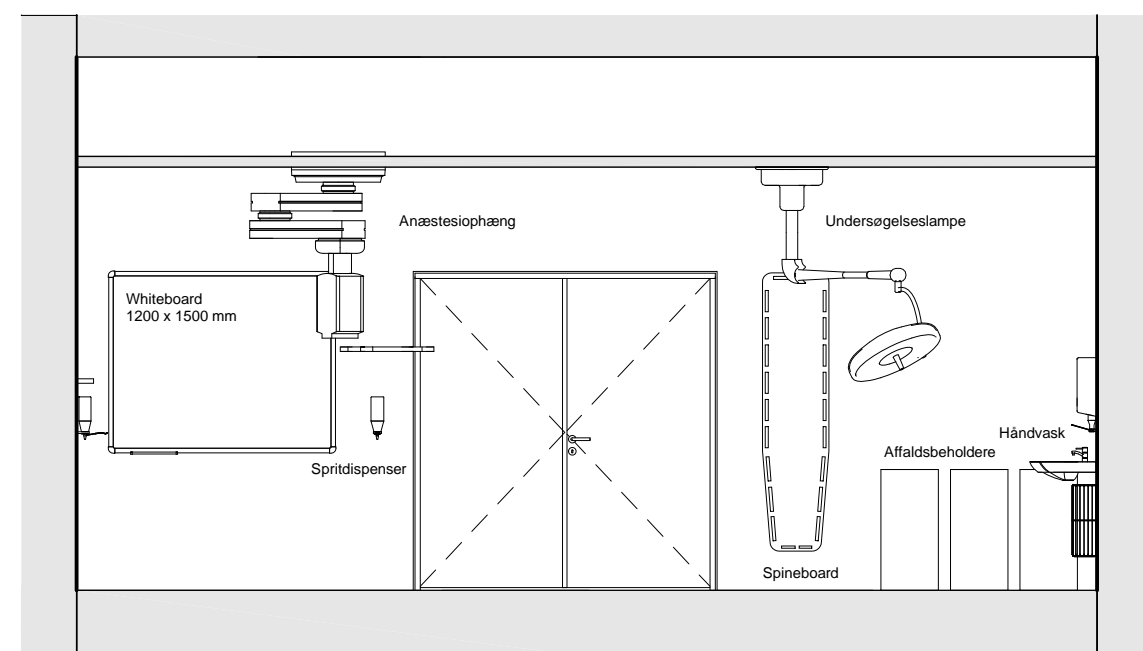

Opstalt nr.: 2

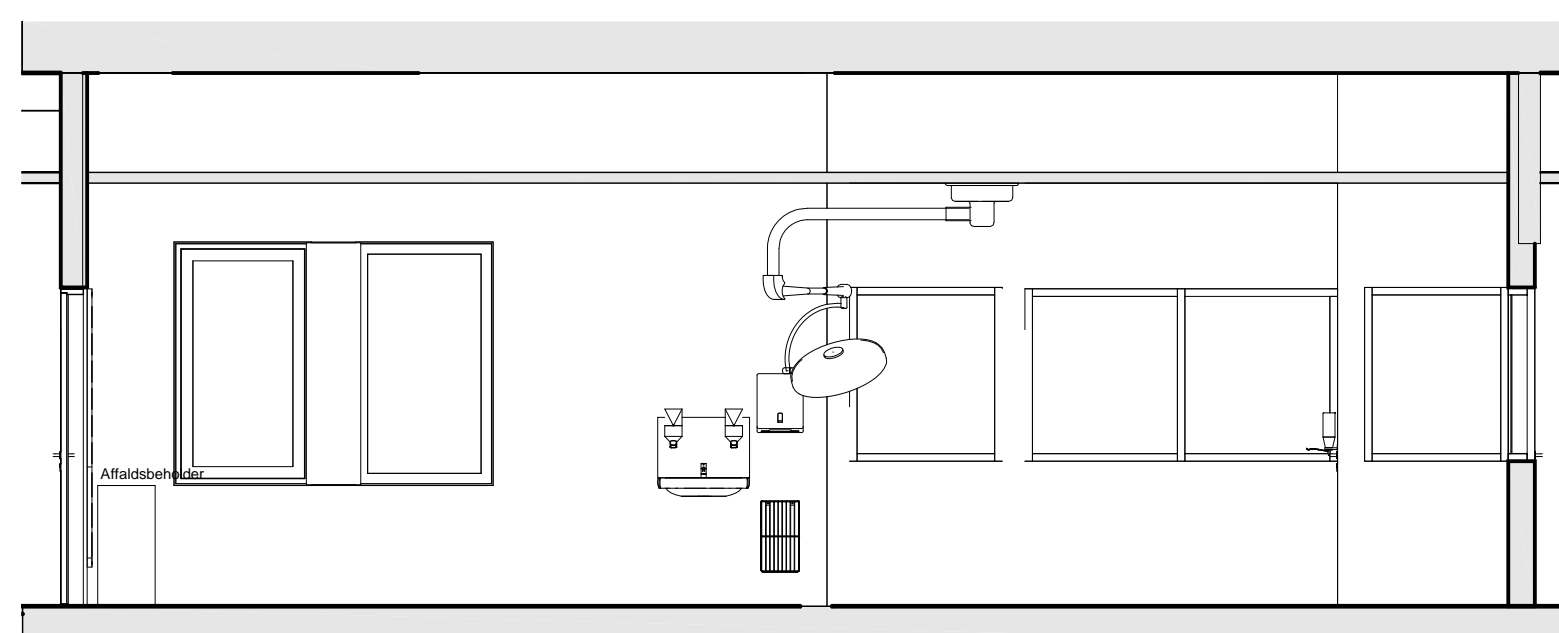

Opstalt nr.: 3

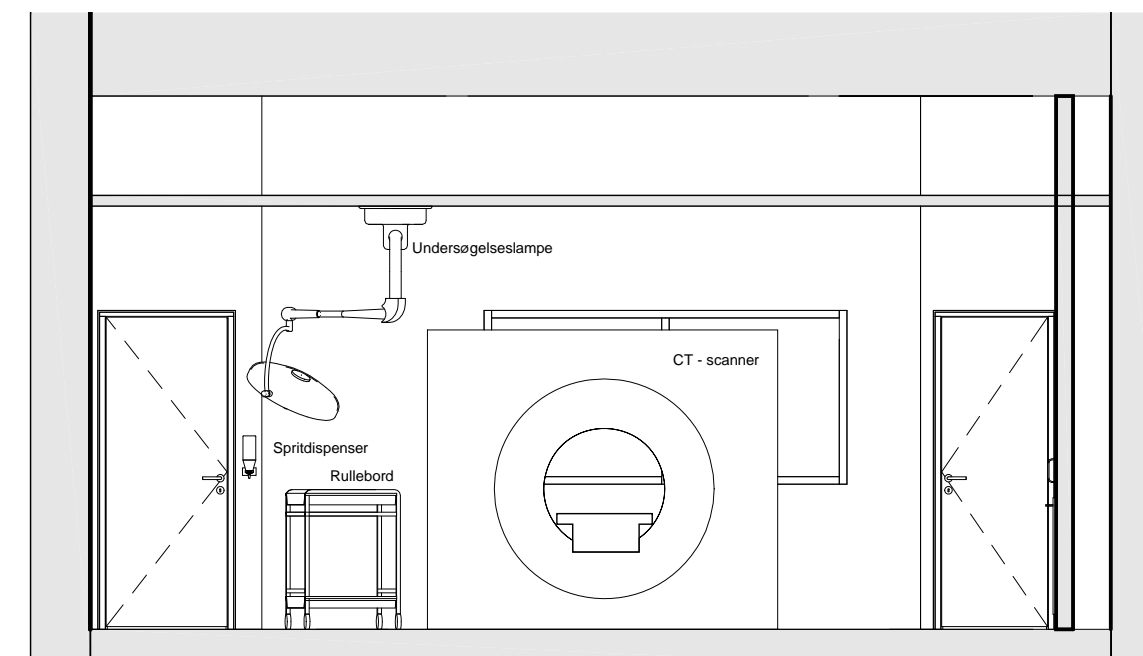

Opstalt nr.: 4

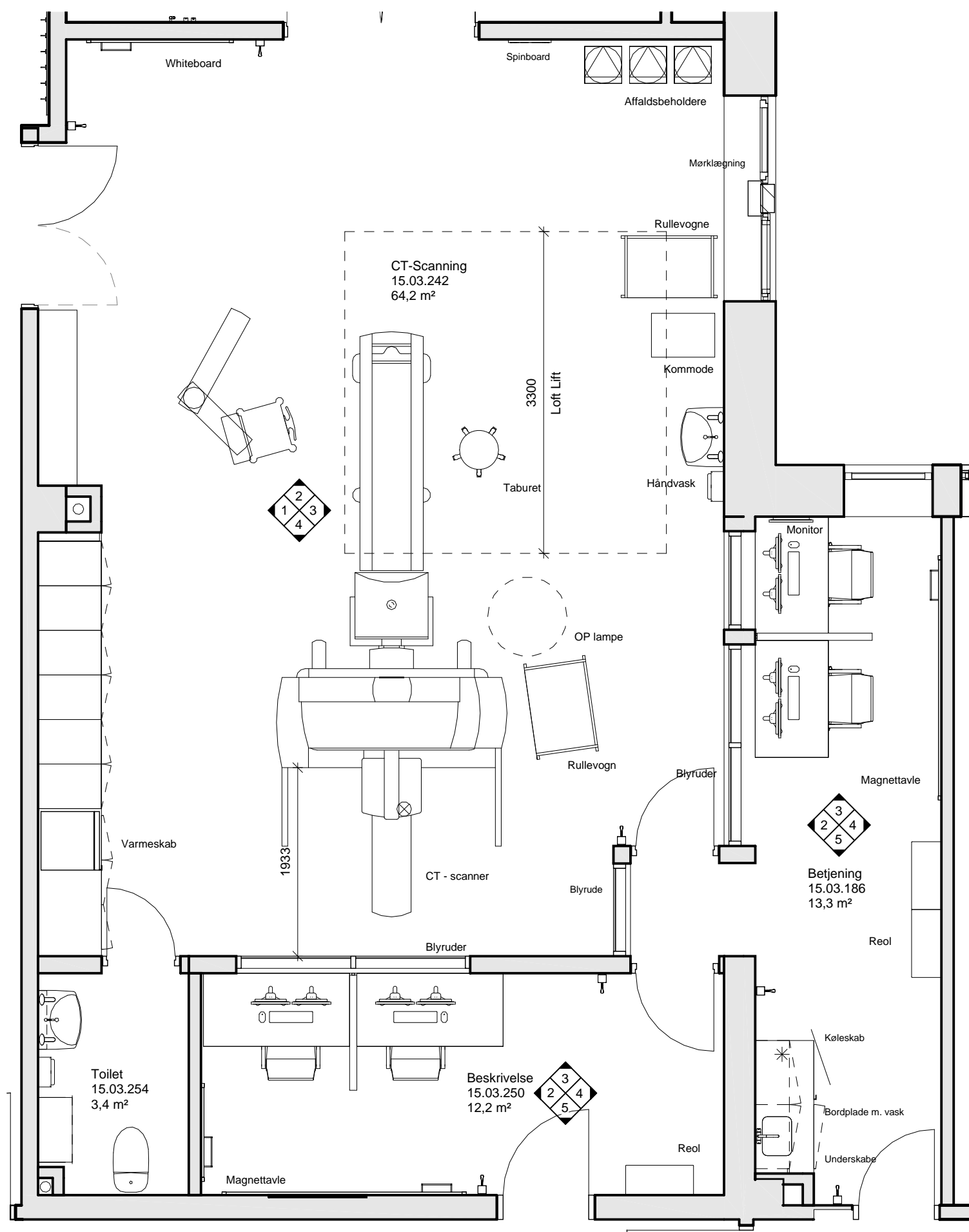

CT-Scanning 15.03.242

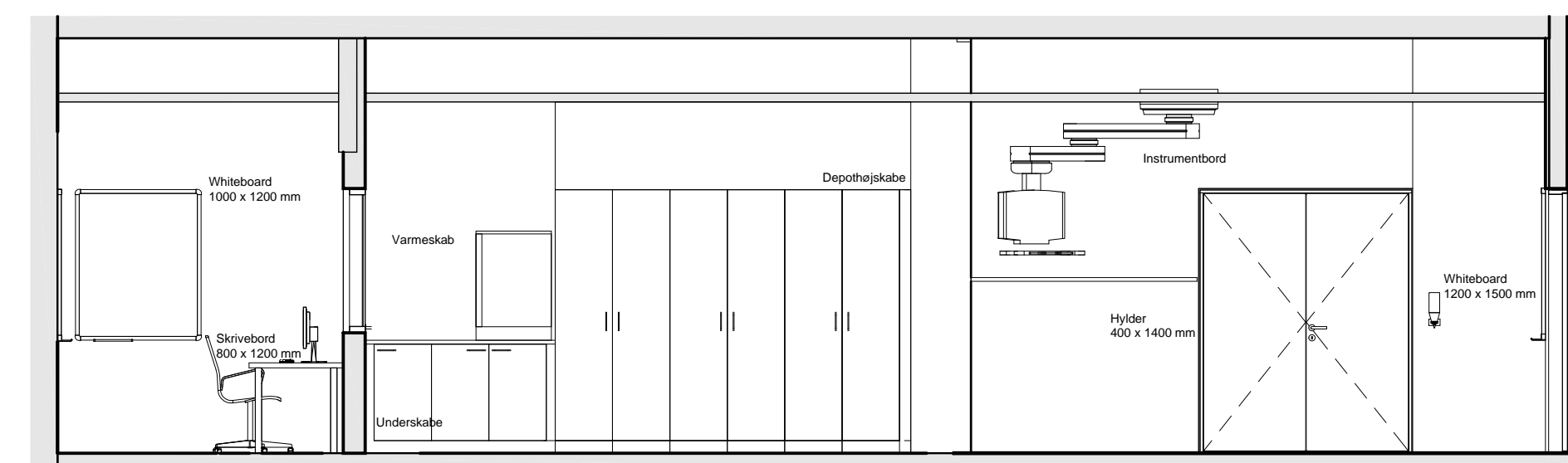

Opstalt nr.: 1

TEGN. NR.: TA-700-07

NOTE:
Rumnr.: 15.03.242

REV.	REV. omfatter:	INT.	Dato:

Regionshospitalet Randers
Akutmodtagelse, fase 2



BYGHERRE:
REGION MIDTJYLLAND, SKOVLYVEJ 1, 8930 RANDERS NØ, TLF. 7842 3100

FASE: Projektforslag
EMNE: CT-Scanning 15.03.242

TEGN. NR.:
TA-700-07

SAGS-NR.: 1301 MÅL: 1 : 50 Dato: 2013-11-29 UDARB.: KK GODK.: SV KTRL.: PHS
 ○ RAMBOLL DANMARK A/S PRINSENSGADE 11 DK 9000 AALBORG TLF: 9935 7500
 ● ARKITEKTFIRMAET TKT A/S ENGLANDSGADE 25 DK 5100 ODENSE C TLF: 6614 7227
 ● RAVN ARKITEKTUR TOLDBOUVEJ 1 DK 7100 VEJLE TLF: 7583 4077