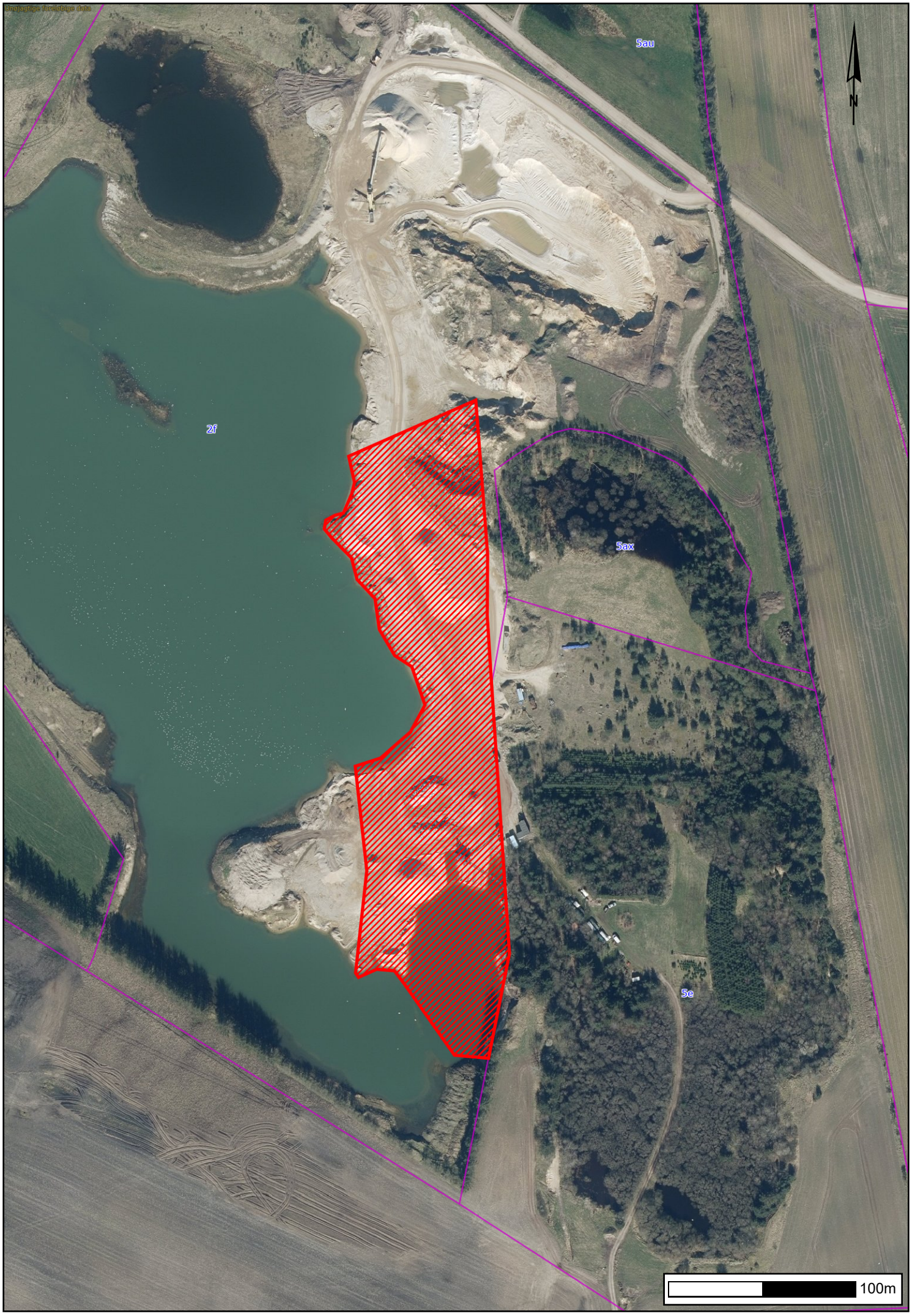

Unojagtige foreløbige data
5au
N
2f
5ax
5e
100m