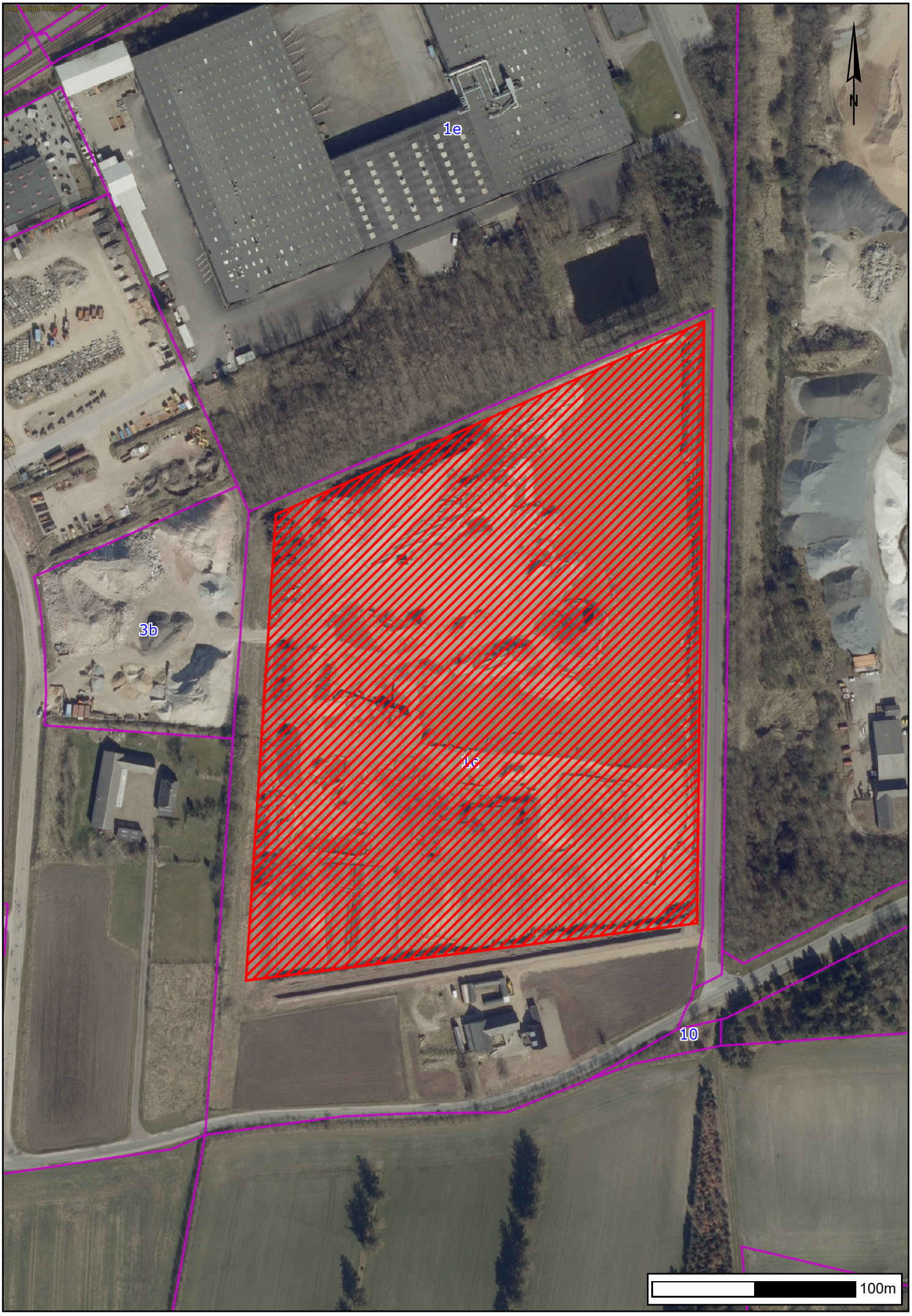
1e
3b
1c
10
N
100m